



ANDREW WICKLUM



Andrew Wicklum (he/him)

andrewwicklum@gmail.com | www.andrewwicklum.com
6' 2" | Baritone | A2-G4 w/ High Mix | @AnddWickk

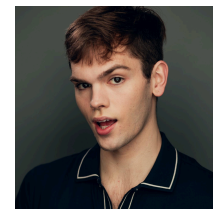

Theatre

<i>THE SPONGEBOB MUSICAL</i> (Upcoming)	Squidward Q. Tentacles	Quisisana Resort <i>dir. Bob Cline</i>
<i>R & H CINDERELLA</i>	Fox / Ens, u/s Sebastian	Geva Theatre Center <i>dir. Shelley Butler, chor. Jessica Chen</i>
<i>CURTAINS</i>	Christopher Belling	Nazareth University <i>dir./chor. Kurt Domoney</i>
<i>INTO THE WOODS</i>	Wolf / Ensemble	Nazareth University <i>dir. Hunter Foster, chor. Jen Cody</i>
<i>SISTER ACT</i>	Ensemble	The Augusta Players <i>dir./chor. Scott Seidl</i>
<i>SEE HOW THEY RUN</i>	Cpl. Clive Winton	Greenbrier Pack Players <i>dir. Steve Hansen</i>
<i>CHARLOTTE'S WEB</i>	Templeton	AP Artreach Theater <i>dir. Laura Thomas</i>
<i>A CHRISTMAS CAROL (x7)</i>	Ensemble	The Augusta Players <i>dir. Debi Ballas</i>

Educational Theatre

<i>THE SPITFIRE GRILL</i>	Caleb Thorpe	Nazareth University <i>dir. Bryanda Minix, md. Andrew Cooke</i>
<i>A GENTLEMAN'S GUIDE...</i>	The D'Ysquith Family	Greenbrier Pack Players <i>dir. Steve Hansen</i>
<i>ARSENIC & OLD LACE</i>	Teddy Brewster	Greenbrier Pack Players <i>dir. Steve Hansen</i>

Workshops & Events

<i>THE TEMPEST</i>	Ariel	Shakespeare's Globe: Higher Ed. <i>dir. Peter Hamilton-Dyer</i>
<i>DON'T CALL ME JOHN!</i>	Featured Ensemble	Nazareth University <i>dir. Christine O'Grady Roberts</i>
<i>WORKSHOP 360: RENT</i>	Soloist / Ensemble	Nazareth University <i>dir. Nicolette Hart</i>
<i>SHULER AWARDS</i>	Opening / Closing Ens.	NHSMTA <i>dir. Sarah Clay Lindvall, chor. Kenneth Green</i>

Film & TV

<i>A WALK IN THE WOODS</i>	Featured	Broad Green Pictures <i>dir. Ken Kwapis</i>
<i>FAMILY POSSESSIONS</i>	Lead	Horsecreek Productions <i>dir. Tommy Faircloth</i>
<i>VICE PRINCIPALS</i>	Featured	HBO (TV Series) <i>dir. Jody Hill</i>
<i>DIRTY DANCING (2017)</i>	Dance Company	Lionsgate / ABC <i>dir. Wayne Blair, chor. Andy Blankenbuehler</i>

Education & Training

BFA Musical Theatre Nazareth University	Richard Biever Nicolette Hart Christine O'Grady Roberts Corinne Aquilina
London Industry Immersion Semester Abroad Program	Shakespeare's Globe & West End On Demand
Acting	Trey Compton Nicolette Hart Amy Ross Peter Hamilton-Dyer Patricia Lewis Browne Brett Goldstein
Voice	Sean Michael Flowers Leontine Hass Bill Daugherty Susan Cotroneo
Dance	Jeff Shade André Fabien Francis Tug Watson Jay Armstrong Johnson Bekka Bennett

Special Skills

Dialects / Accents: Southern Drawl | Various British | French | Italian | Edna Mode

Puppeteering | Fight Captain | Partner Ballroom & Lifts | Improv | TYA | Character Look-Alike Performer | Cheerleading & Mascot

Photography | Rock Climbing/Rappelling | Swimmer | Cert. Nurse's Aid | Extensive Stage Management & Costuming Experience*

Licensed Driver - Georgia | Valid Passport | Canadian Dual Citizenship

*Stage management and costuming resumé available upon request.