

# Andrew Wicklum (he/him)

andrewwicklum@gmail.com | www.andrewwicklum.com  
6' 2" | Baritone | A2-G4 w/ High Mix | @AnddWickk

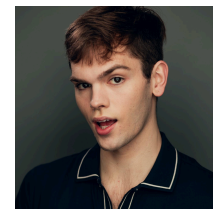

## Theatre

<i>THE SPONGEBOB MUSICAL</i> (Upcoming)	Squidward Q. Tentacles	Quisisana Resort   <i>dir. Bob Cline</i>
<i>R &amp; H CINDERELLA</i>	Fox / Ens, u/s Sebastian	Geva Theatre Center   <i>dir. Shelley Butler, chor. Jessica Chen</i>
<i>CURTAINS</i>	Christopher Belling	Nazareth University   <i>dir./chor. Kurt Domoney</i>
<i>INTO THE WOODS</i>	Wolf / Ensemble	Nazareth University   <i>dir. Hunter Foster, chor. Jen Cody</i>
<i>SISTER ACT</i>	Ensemble	The Augusta Players   <i>dir./chor. Scott Seidl</i>
<i>SEE HOW THEY RUN</i>	Cpl. Clive Winton	Greenbrier Pack Players   <i>dir. Steve Hansen</i>
<i>CHARLOTTE'S WEB</i>	Templeton	AP Artreach Theater   <i>dir. Laura Thomas</i>
<i>A CHRISTMAS CAROL (x7)</i>	Ensemble	The Augusta Players   <i>dir. Debi Ballas</i>

## Educational Theatre

<i>THE SPITFIRE GRILL</i>	Caleb Thorpe	Nazareth University   <i>dir. Bryanda Minix, md. Andrew Cooke</i>
<i>A GENTLEMAN'S GUIDE...</i>	The D'Ysquith Family	Greenbrier Pack Players   <i>dir. Steve Hansen</i>
<i>ARSENIC &amp; OLD LACE</i>	Teddy Brewster	Greenbrier Pack Players   <i>dir. Steve Hansen</i>

## Workshops & Events

<i>THE TEMPEST</i>	Ariel	Shakespeare's Globe: Higher Ed.   <i>dir. Peter Hamilton-Dyer</i>
<i>DON'T CALL ME JOHN!</i>	Featured Ensemble	Nazareth University   <i>dir. Christine O'Grady Roberts</i>
<i>WORKSHOP 360: RENT</i>	Soloist / Ensemble	Nazareth University   <i>dir. Nicolette Hart</i>
<i>SHULER AWARDS</i>	Opening / Closing Ens.	NHSMTA   <i>dir. Sarah Clay Lindvall, chor. Kenneth Green</i>

## Film & TV

<i>A WALK IN THE WOODS</i>	Featured	Broad Green Pictures   <i>dir. Ken Kwapis</i>
<i>FAMILY POSSESSIONS</i>	Lead	Horsecreek Productions   <i>dir. Tommy Faircloth</i>
<i>VICE PRINCIPALS</i>	Featured	HBO (TV Series)   <i>dir. Jody Hill</i>
<i>DIRTY DANCING (2017)</i>	Dance Company	Lionsgate / ABC   <i>dir. Wayne Blair, chor. Andy Blankenbuehler</i>

## Education & Training

BFA Musical Theatre   Nazareth University	Richard Biever   Nicolette Hart   Christine O'Grady Roberts   Corinne Aquilina
London Industry Immersion Semester Abroad Program	Shakespeare's Globe & West End On Demand
Acting	Trey Compton   Nicolette Hart   Amy Ross   Peter Hamilton-Dyer   Patricia Lewis Browne   Brett Goldstein
Voice	Sean Michael Flowers   Leontine Hass   Bill Daugherty   Susan Cotroneo
Dance	Jeff Shade   André Fabien Francis   Tug Watson   Jay Armstrong Johnson   Bekka Bennett

## Special Skills

**Dialects / Accents:** Southern Drawl | Various British | French | Italian | Edna Mode

Puppeteering | Fight Captain | Partner Ballroom & Lifts | Improv | TYA | Character Look-Alike Performer | Cheerleading & Mascot

Photography | Rock Climbing/Rappelling | Swimmer | Cert. Nurse's Aid | Extensive Stage Management & Costuming Experience\*

Licensed Driver - Georgia | Valid Passport | Canadian Dual Citizenship

\*Stage management and costuming resumé available upon request.